

Universitätsbibliothek Wuppertal

Linguarum Vett. Septentrionalium Thesaurus Grammatico-Criticus Et Archæologicus

Hickes, George

Oxoniae, 1705

Illustrationen (Münzen)

Nutzungsrichtlinien Das dem PDF-Dokument zugrunde liegende Digitalisat kann unter Beachtung des Lizenz-/Rechtehinweises genutzt werden. Informationen zum Lizenz-/Rechtehinweis finden Sie in der Titelaufnahme unter dem untenstehenden URN.

Bei Nutzung des Digitalisats bitten wir um eine vollständige Quellenangabe, inklusive Nennung der Universitätsbibliothek Wuppertal als Quelle sowie einer Angabe des URN.

[urn:nbn:de:hbz:468-1-1559](https://nbn-resolving.org/urn:nbn:de:hbz:468-1-1559)

ÆLFRED.



ÆTHELRED.

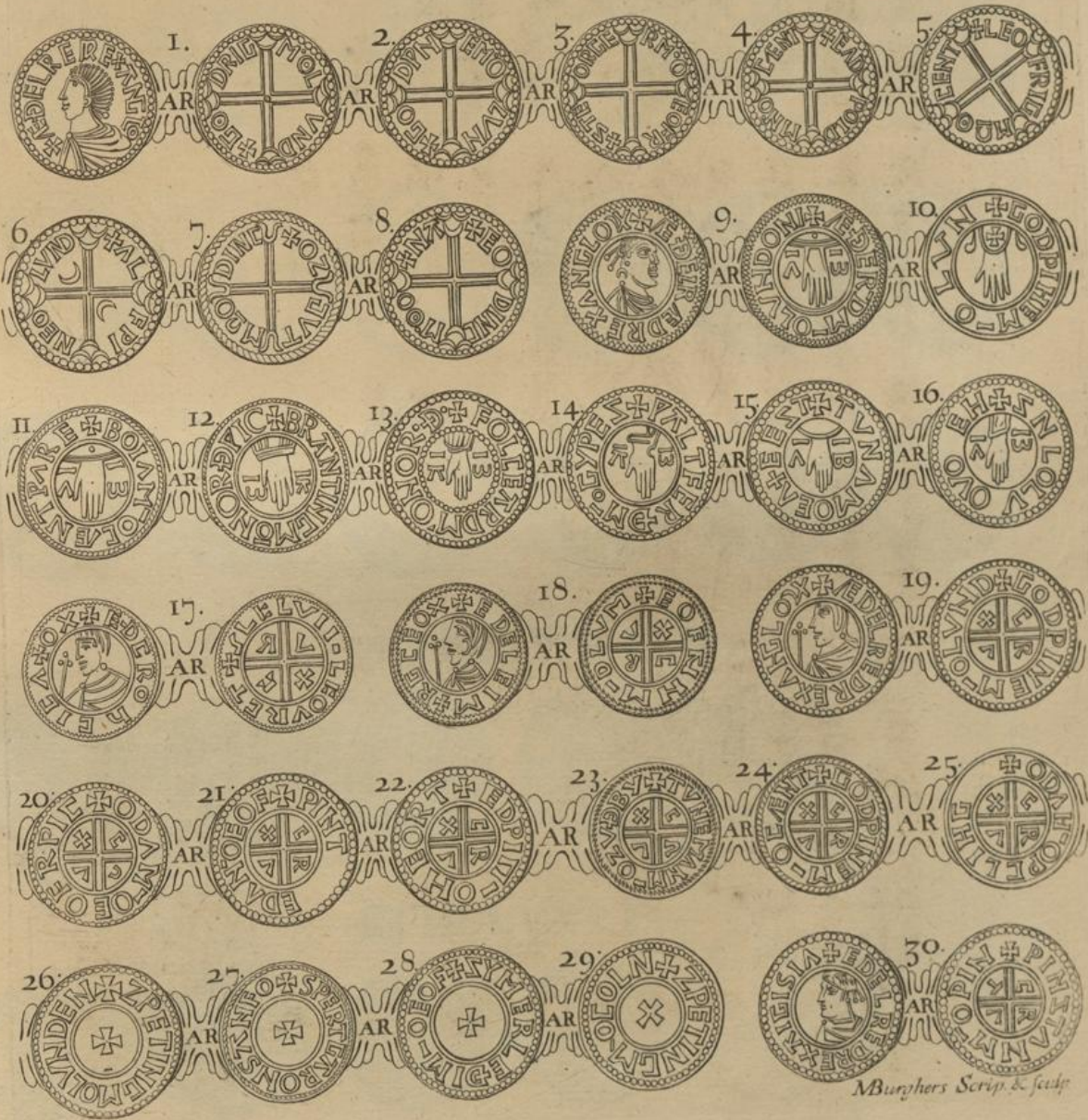

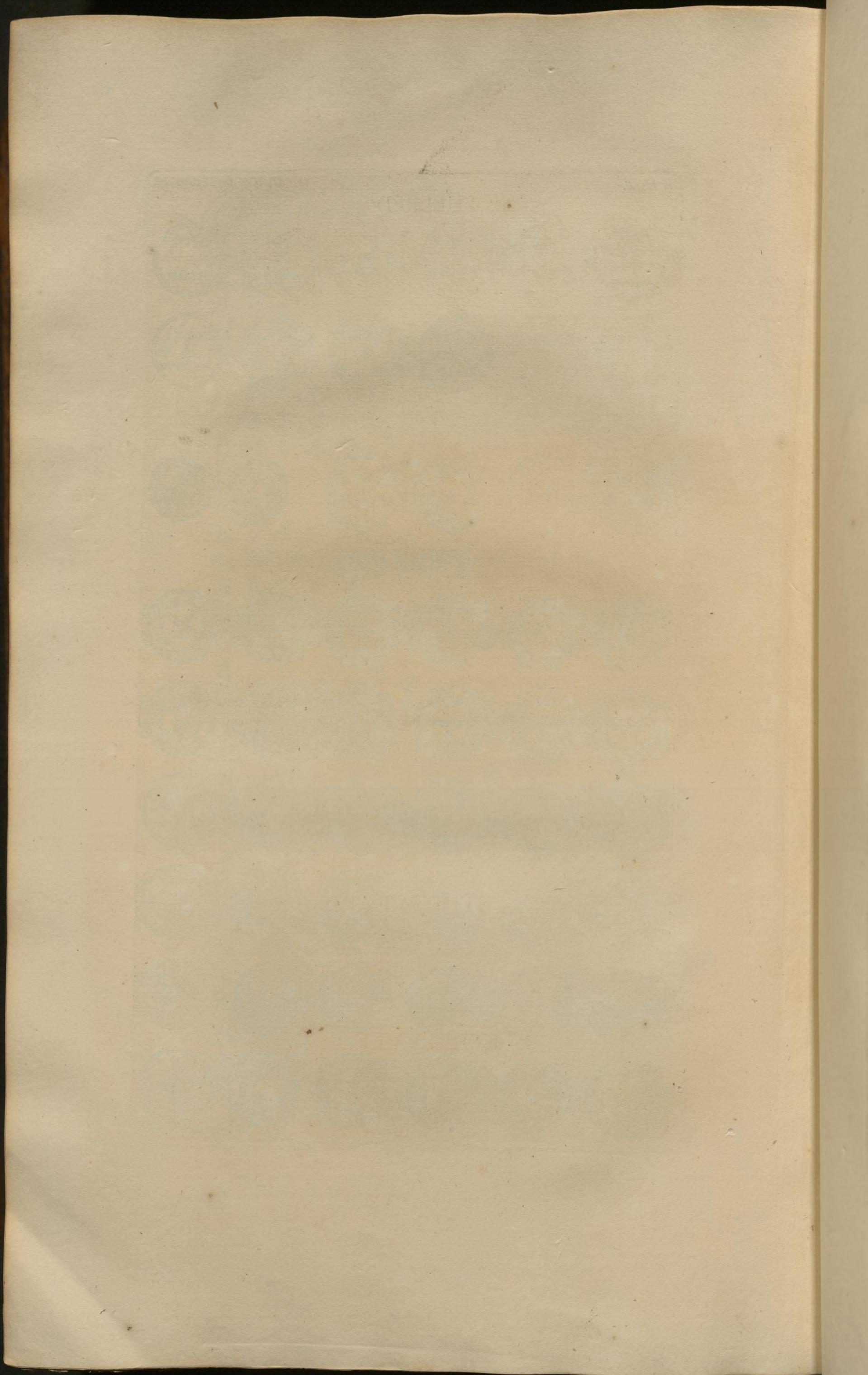

ÆTHELRED.



ÆTHELSTAN.

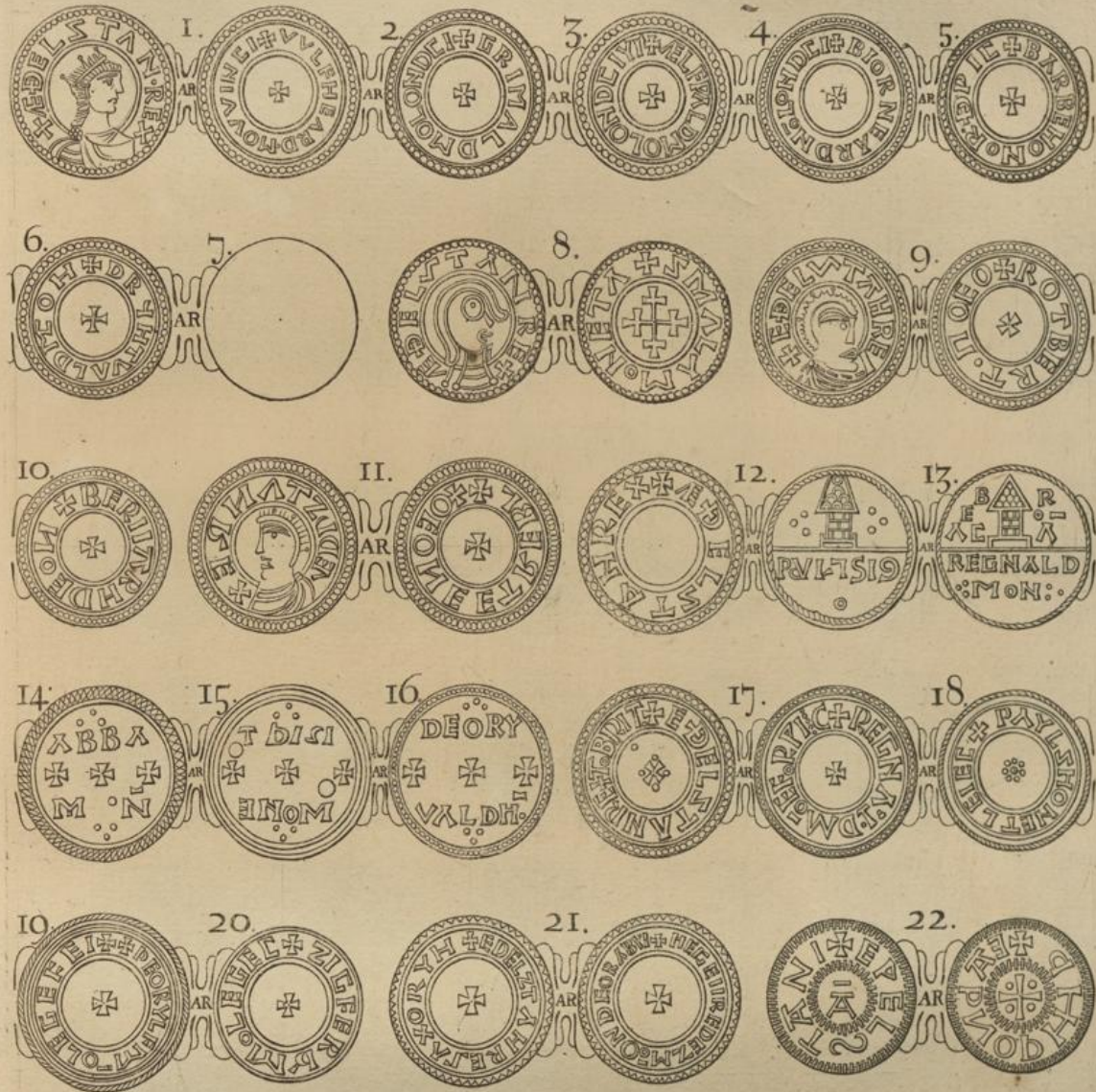

ÆTHELWEARD.



ÆTHELVVLF.



MB.

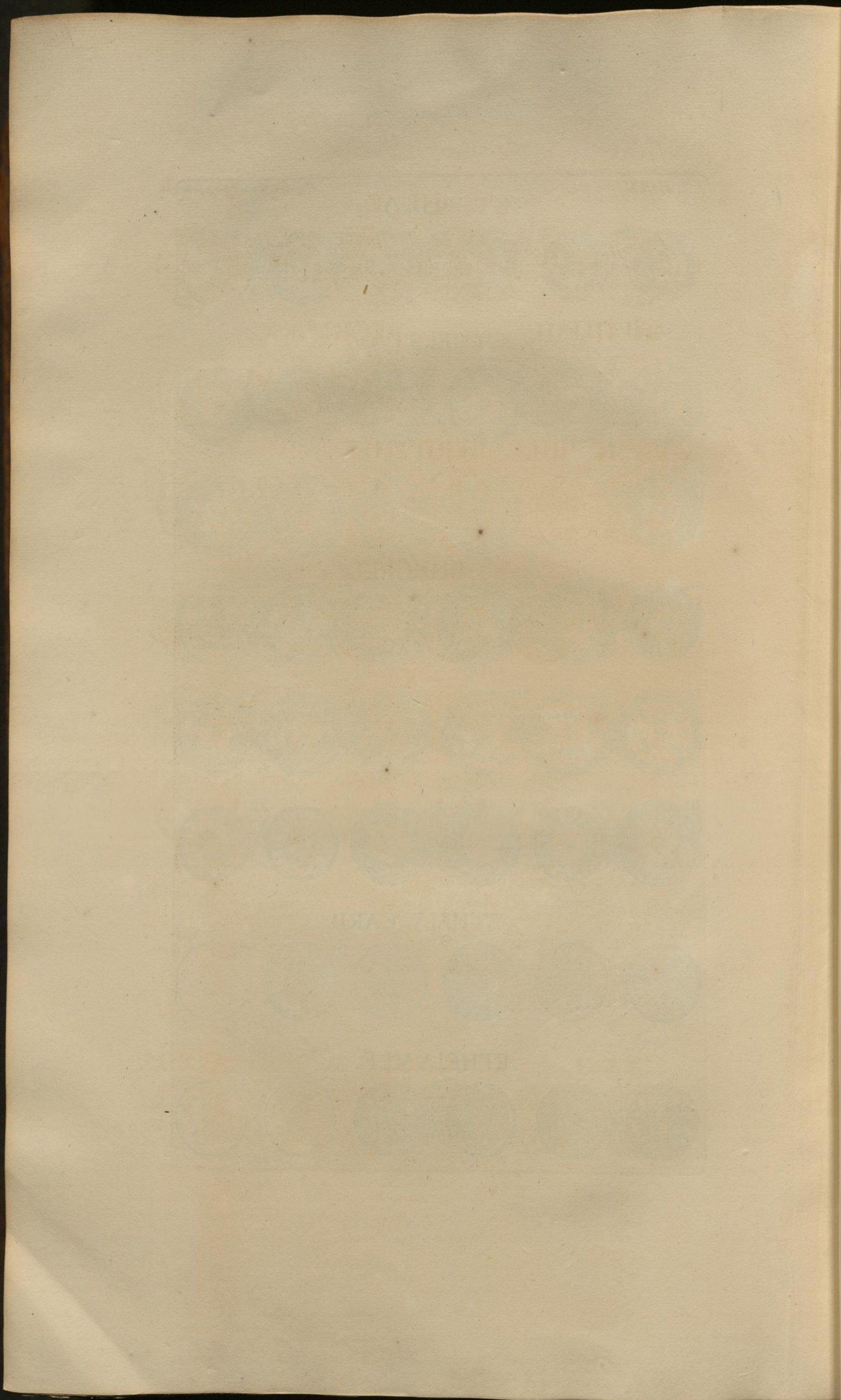

ANLAF.



AUDULFIUS.

BEORMIRIC.

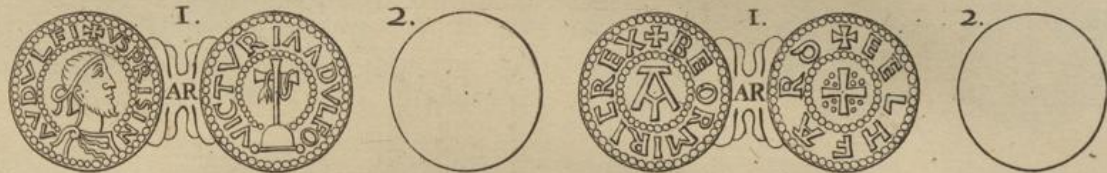

BEORNUULF.

BERHTULF.



BURGRED.



CYNEÐRYÐ

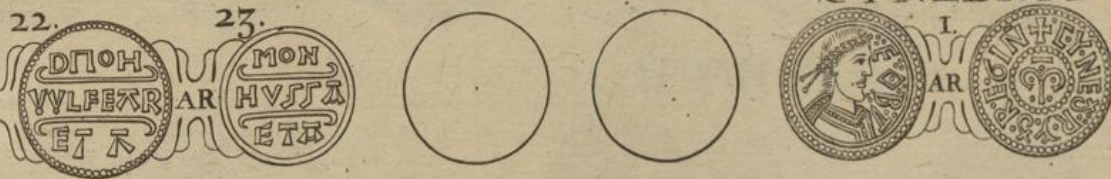

REGINA. CEOLNOTH ARCHIEPISCOPUS.



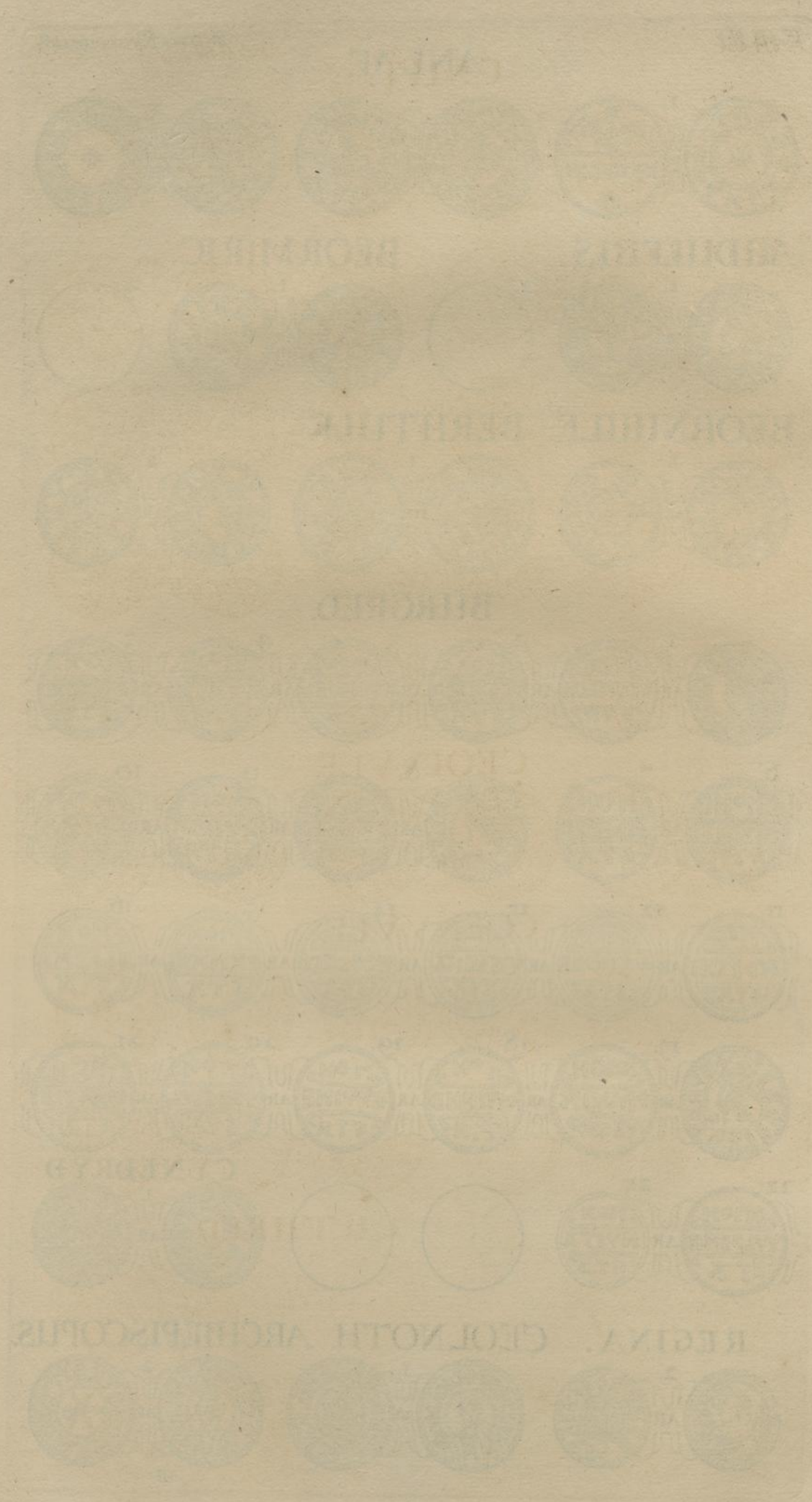

CNUT.

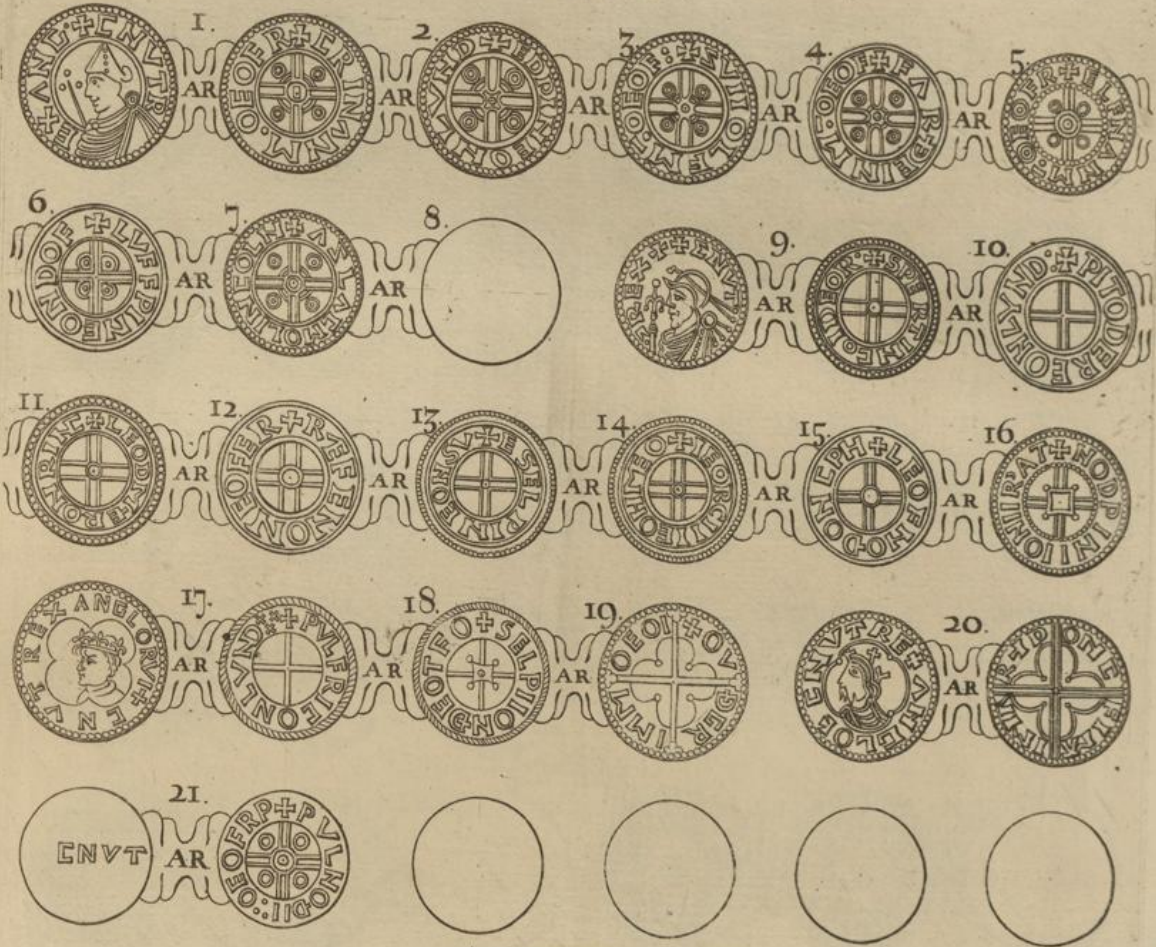

CEOLVVLF.



COENVVLF.



CUTHRED.



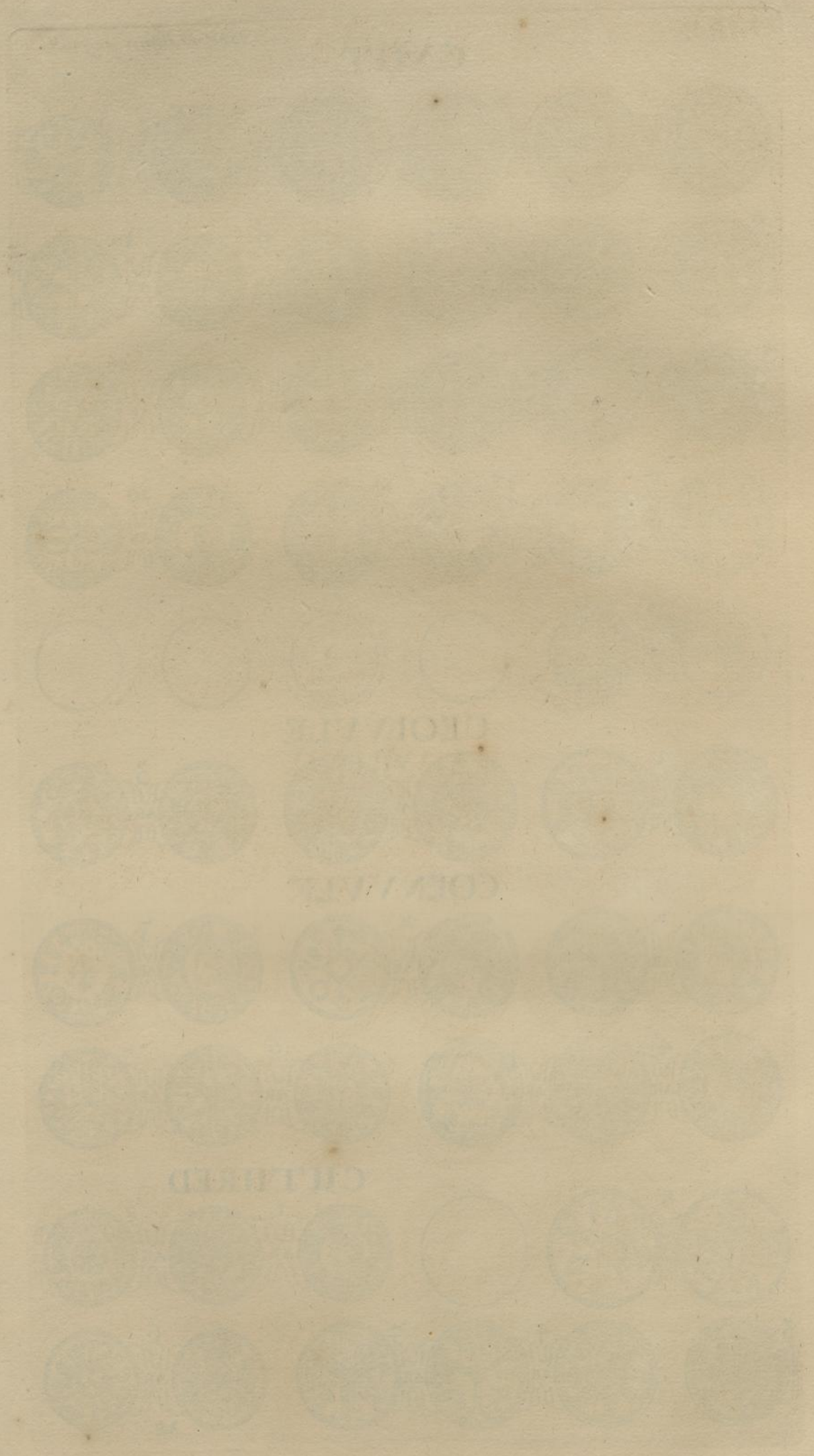

GEORGE

COVENTRY

CHURCH

EADGAR.

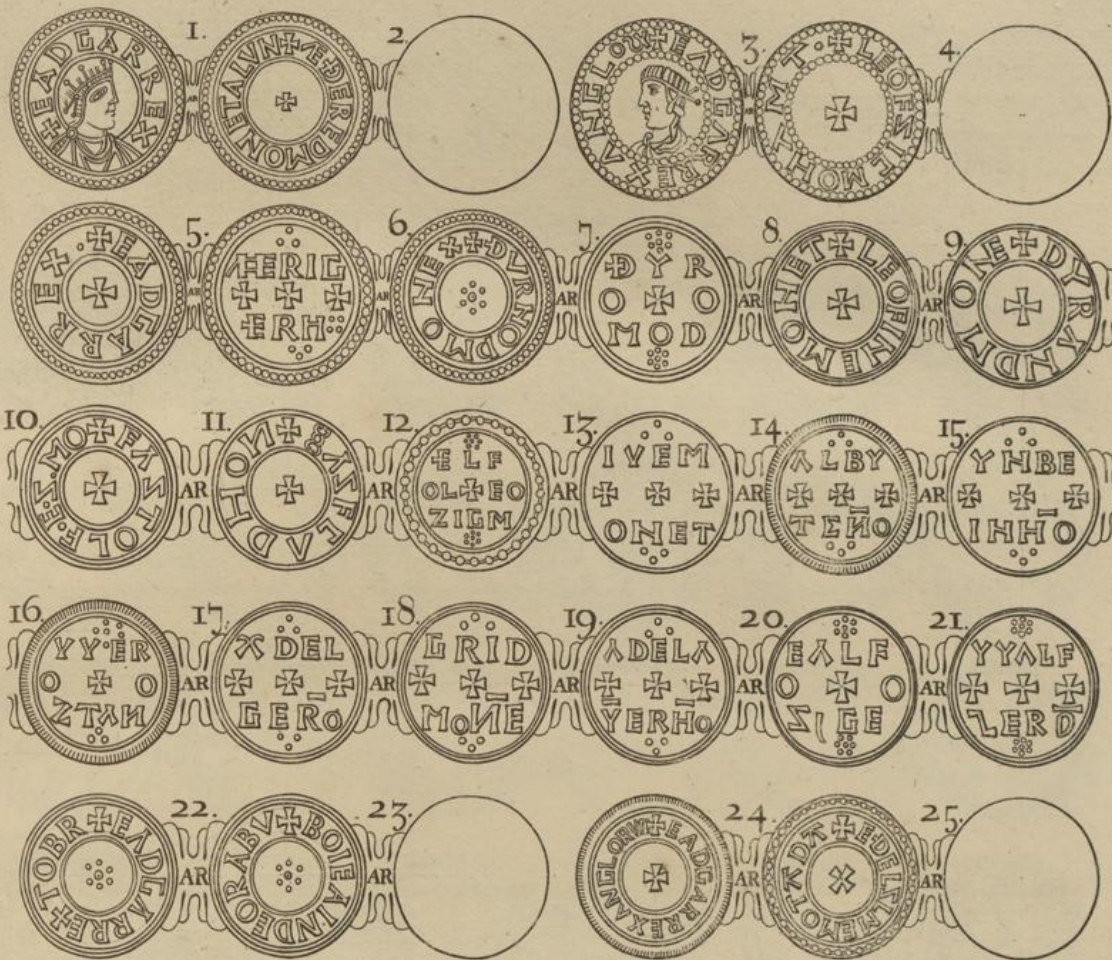

EADMUND.

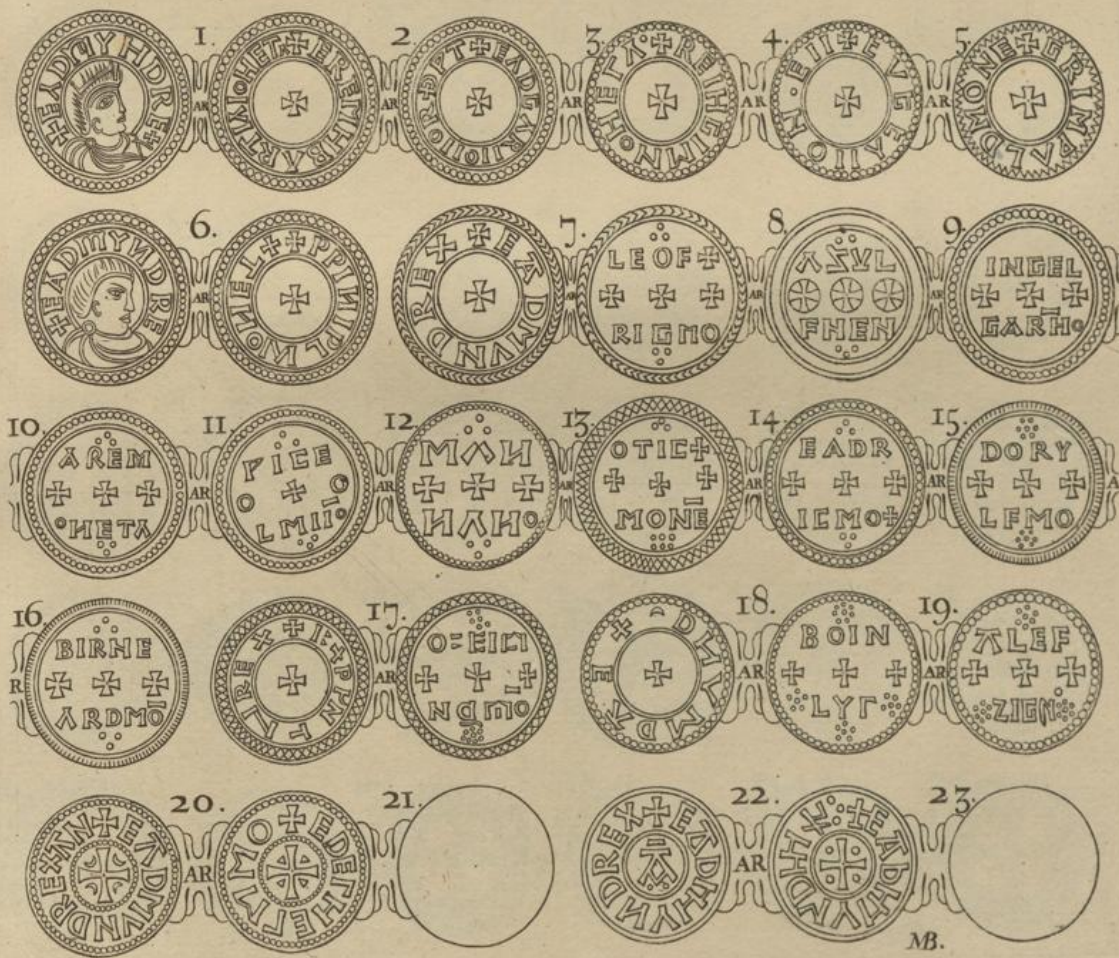

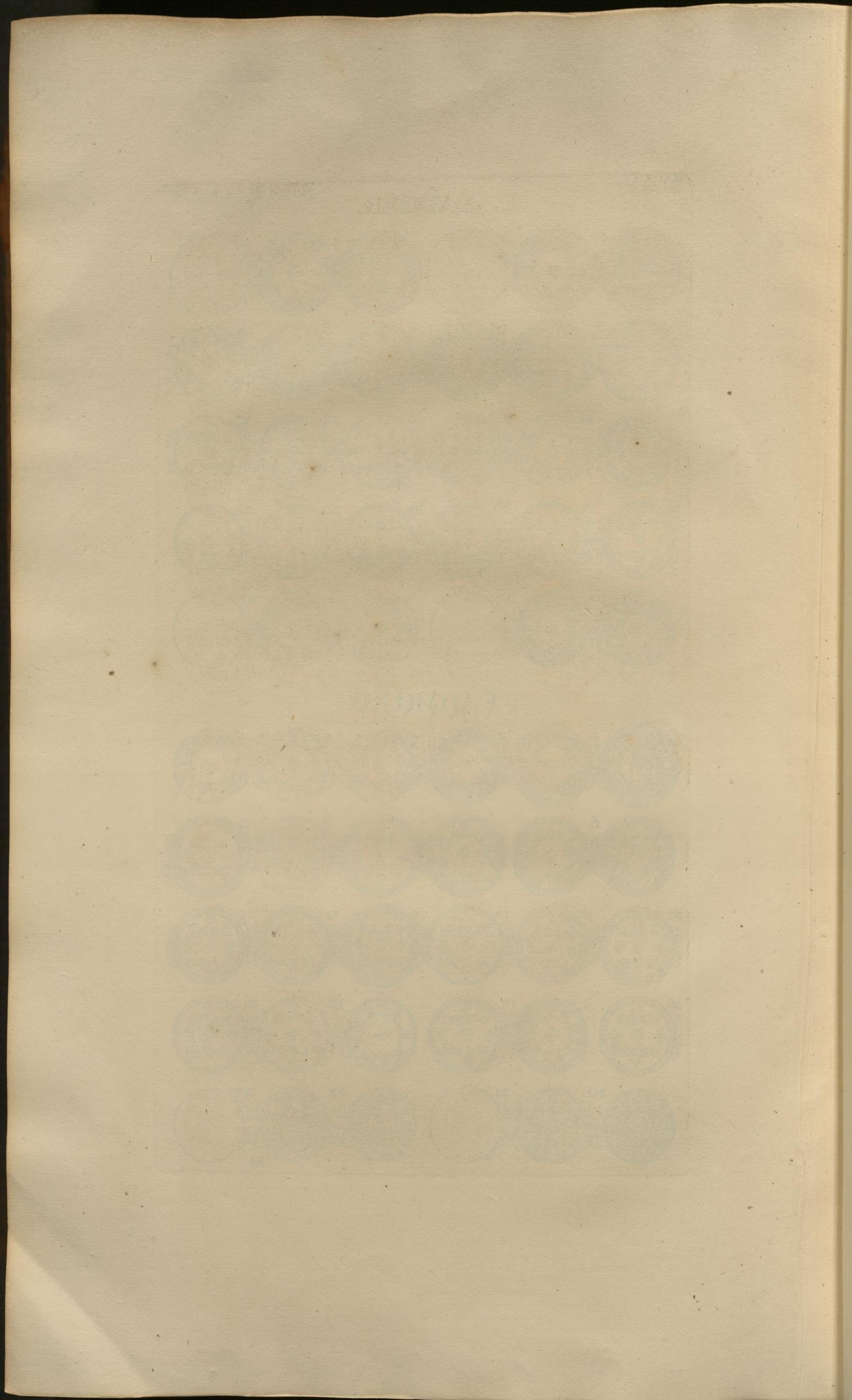

E ADMUND.



E ADRED.

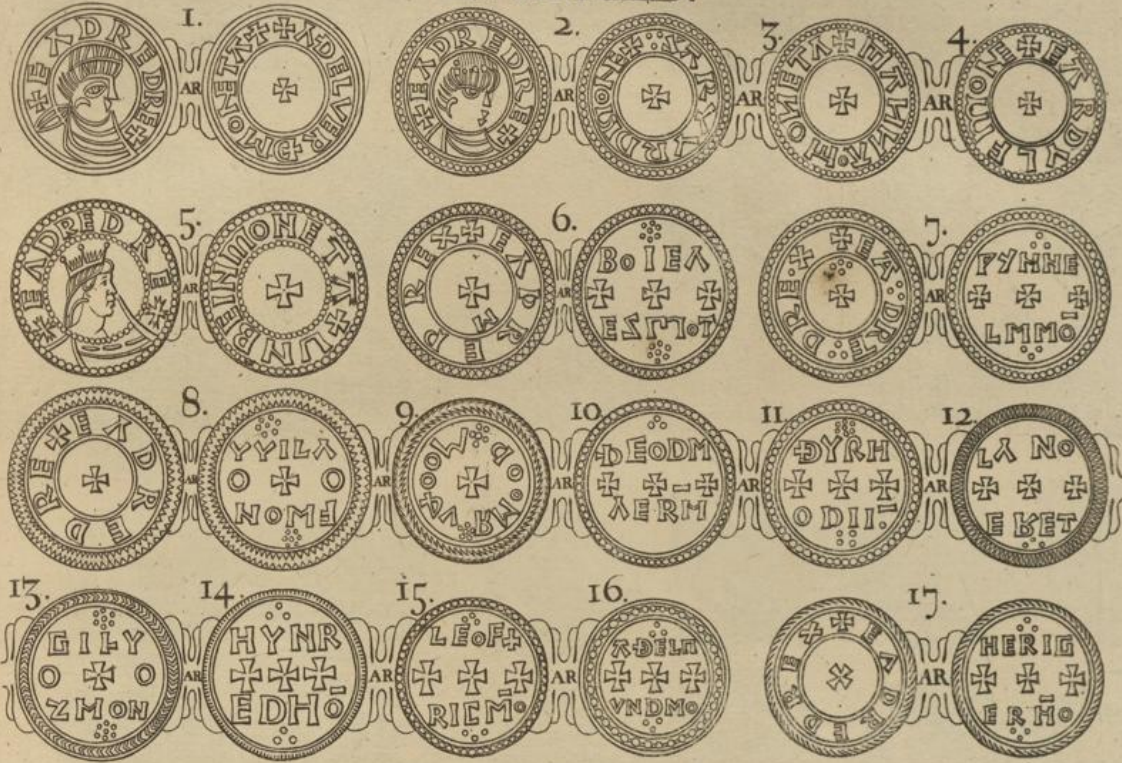

E ADVVARD.

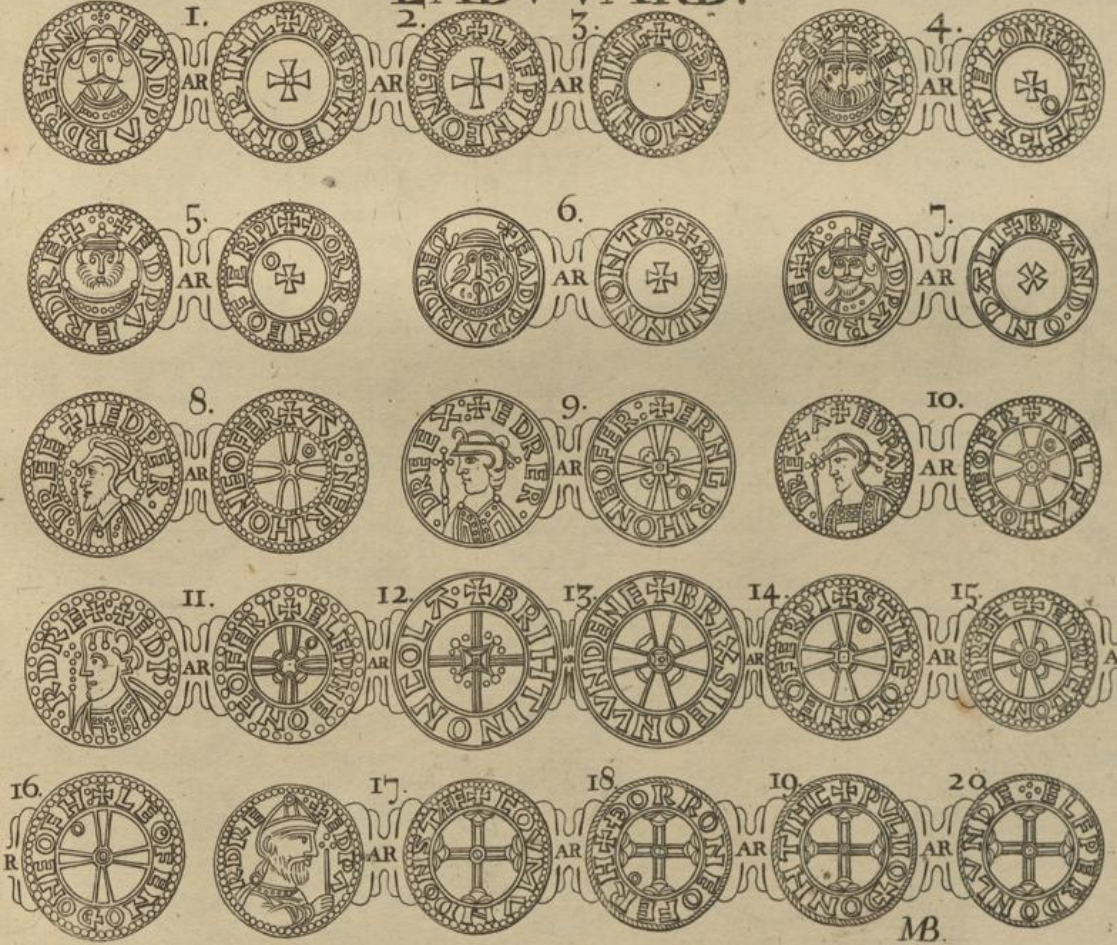

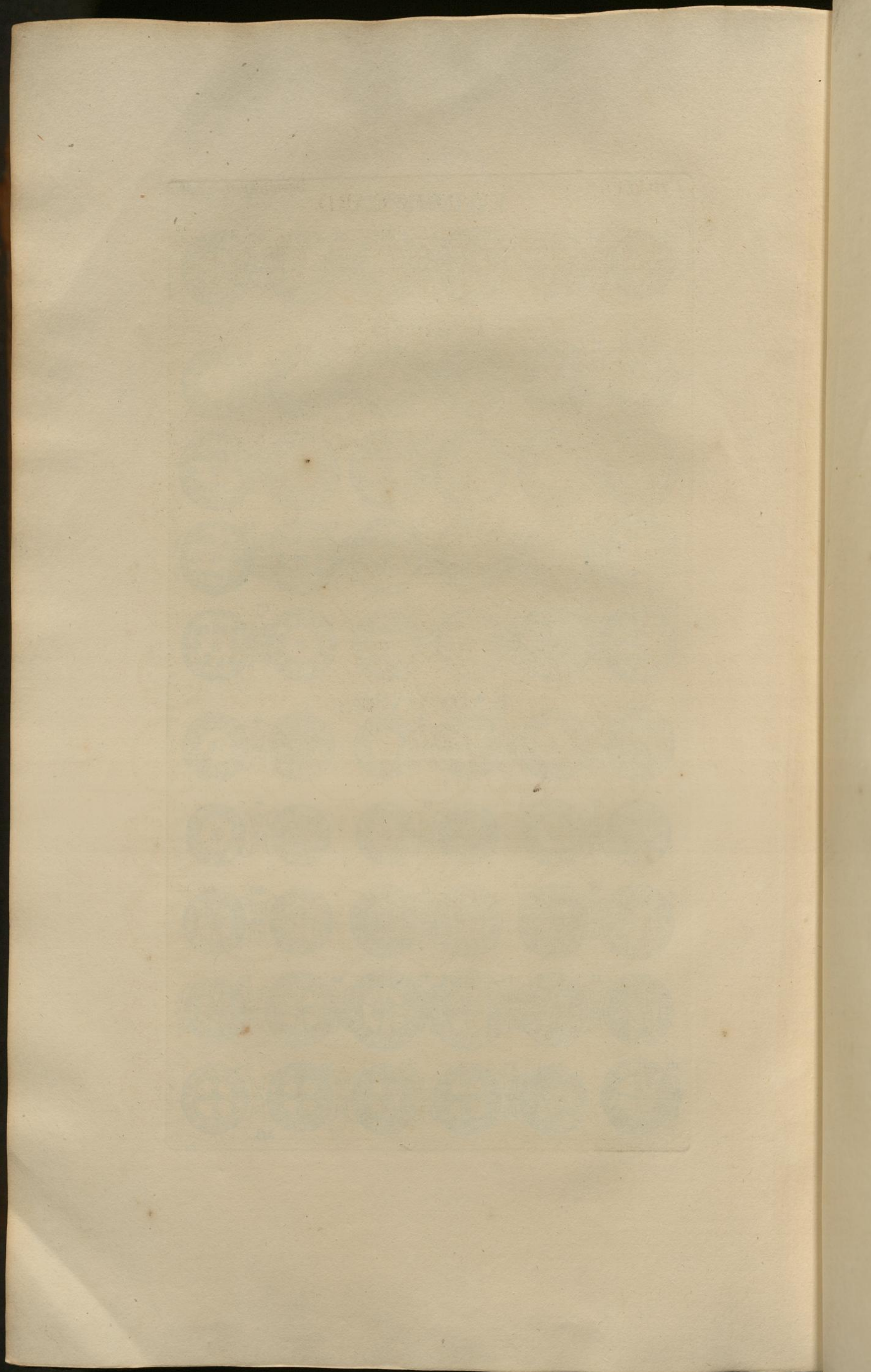

EADVVEARD.

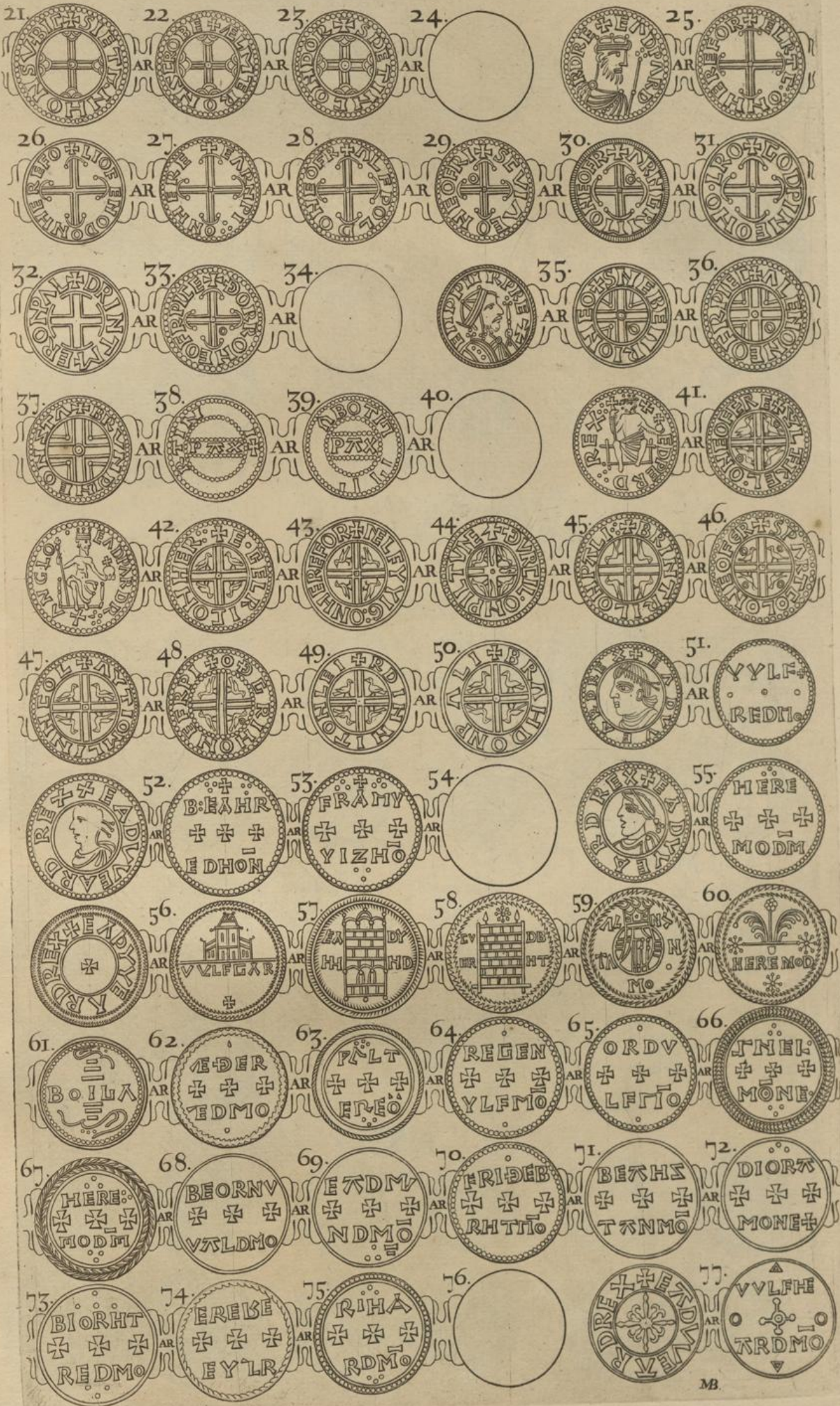

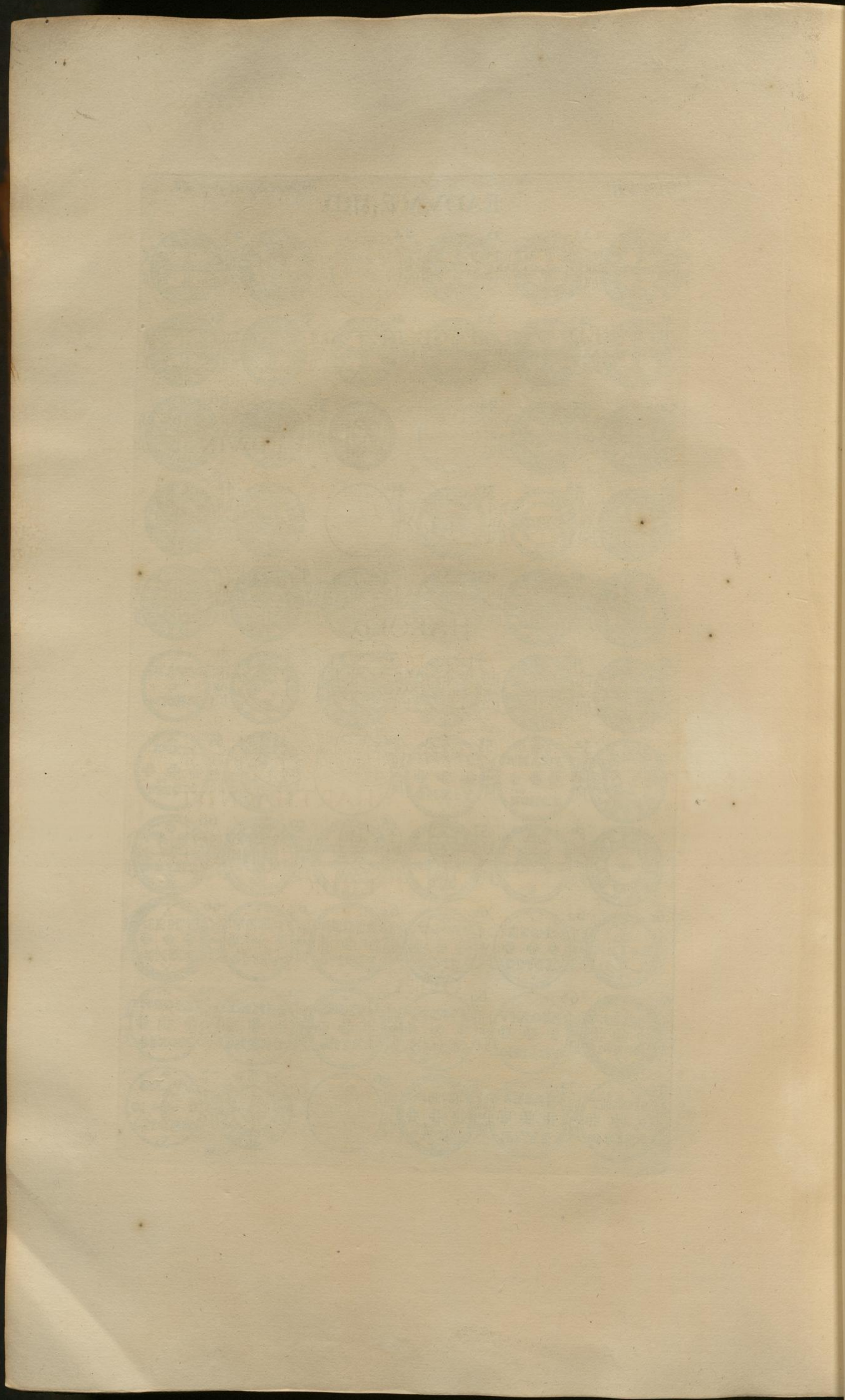

E. ADVIG.



E. ANRED.

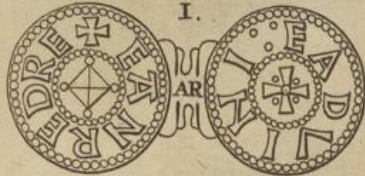

E. CGBERHT.



E. EDWIN.

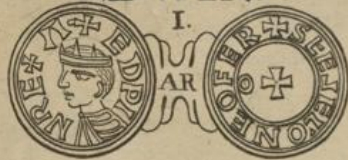

E. OTBEREHTVS.

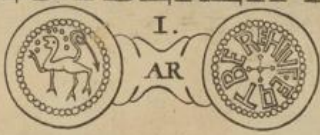

E. ERIC.



E. HAROLD.

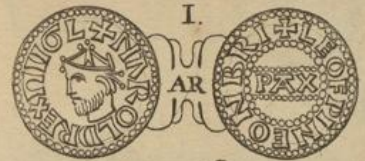

E. HARTHACNUT.



E. LUDICA.



E. OFFA.

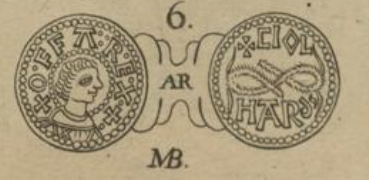
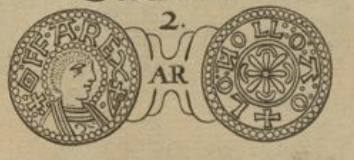
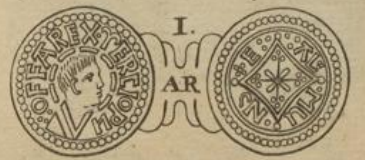

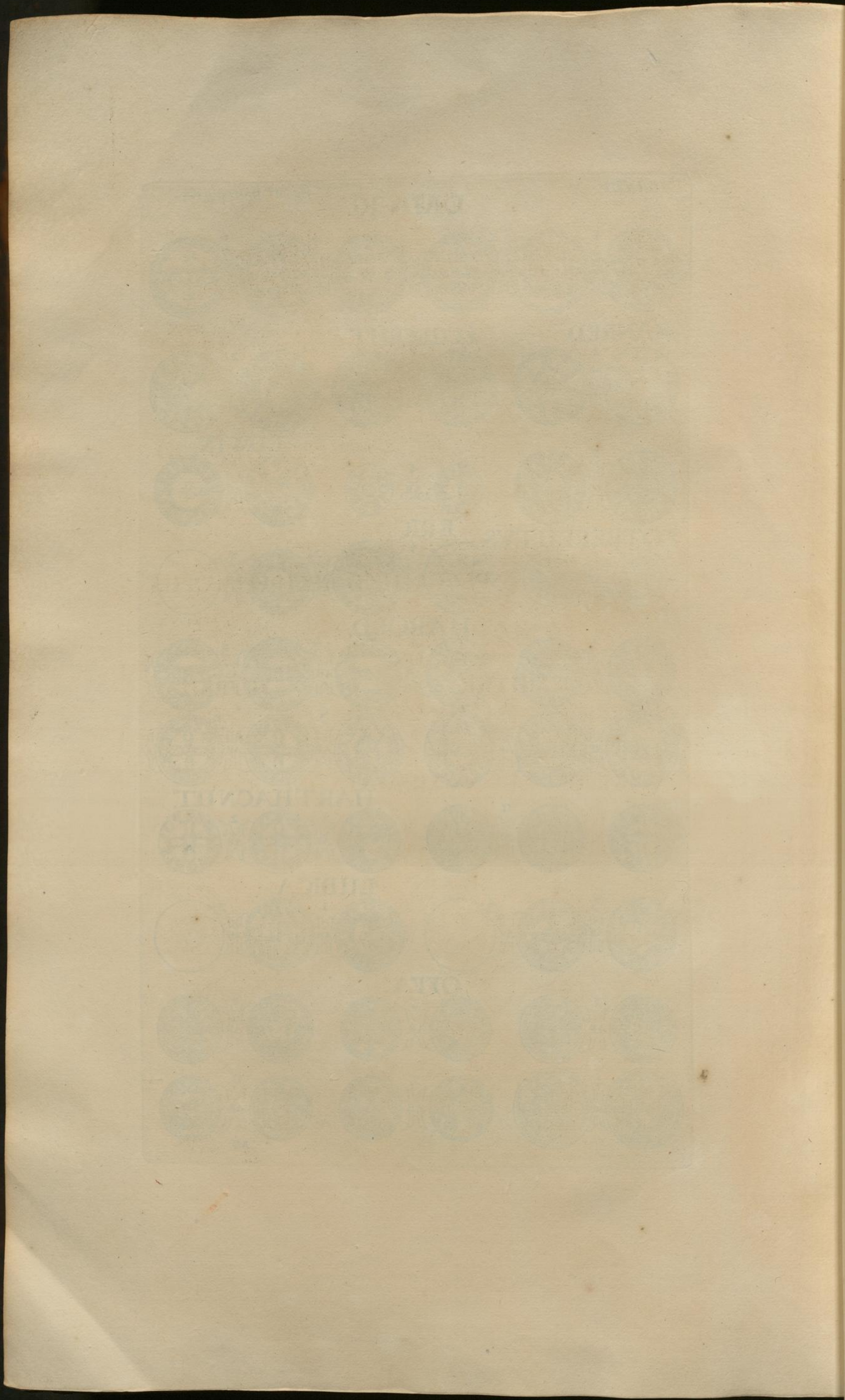

OFFA.

Dissert. Epist. pag. 168.

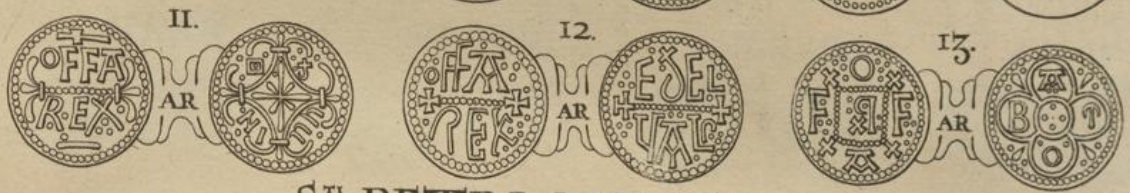

S^T PETRI MONETA.

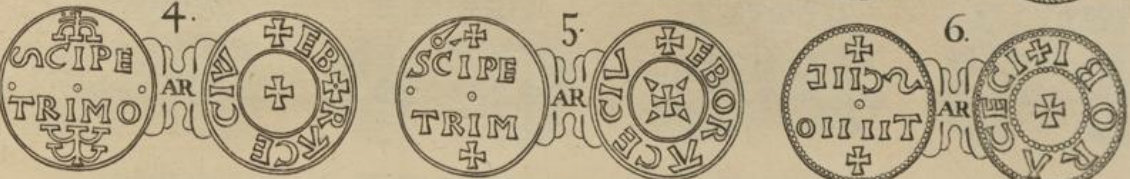
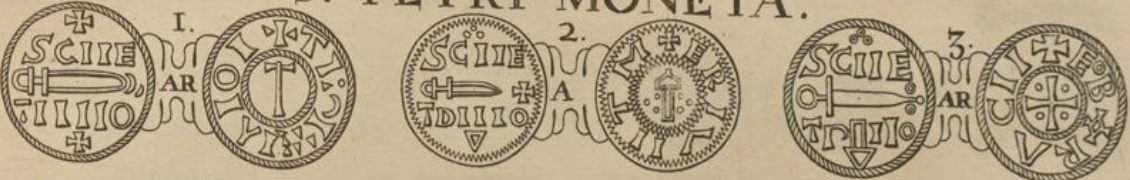

PLEGMUND ARCHIEPISCOPUS.

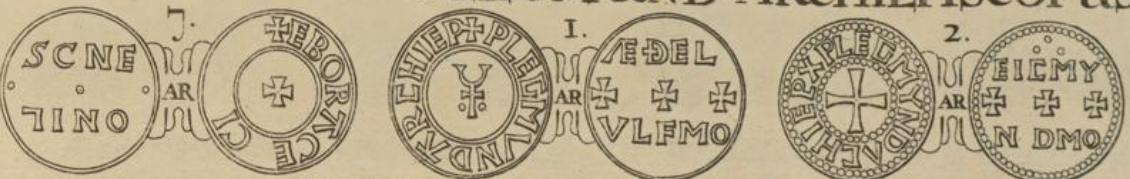

SIHTRIC.

SYCFRED.







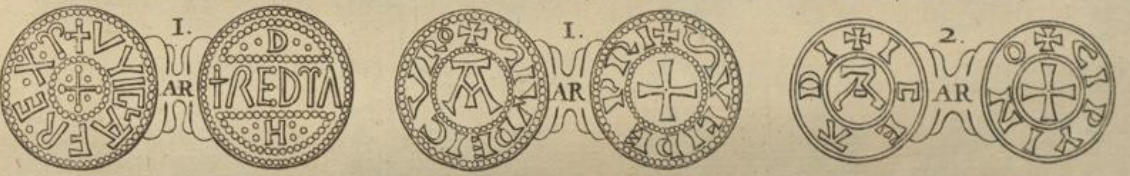

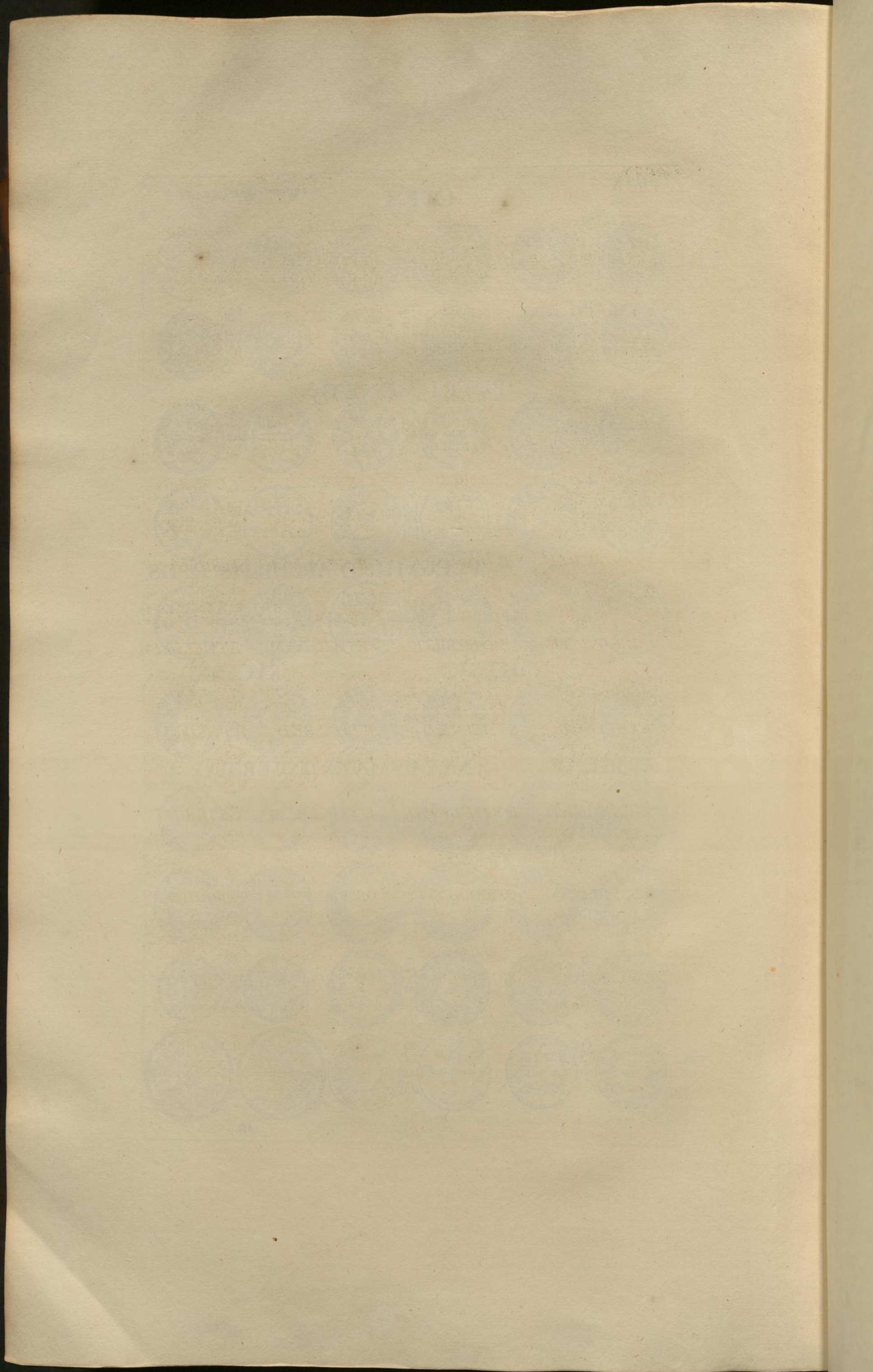



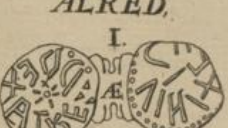

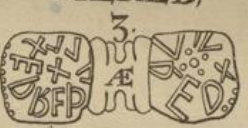



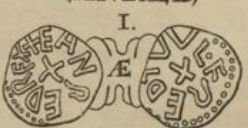





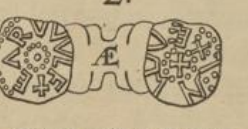

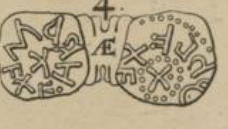
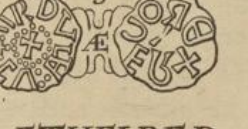

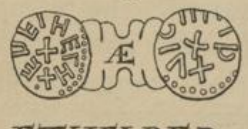
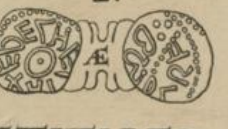
WIGLAF

NUMISMATA INCERTA.



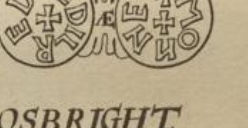
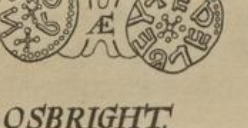
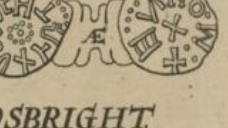
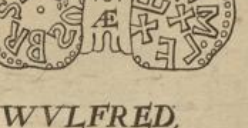
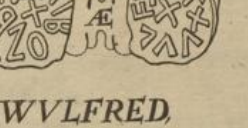
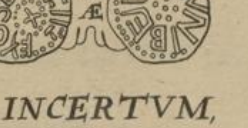

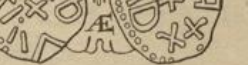
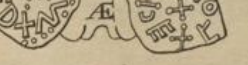
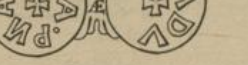
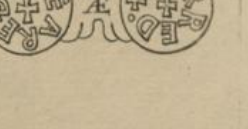
ALLA 1. 	ALLA 2. 	ALLA 3. 	ALRED 1. 
ALRED 2. 	ALRED 3. 	ALRED 4. 	ANLAF 1. 
ANLAF 2. 	CUTHRED 1. 	EANRED 1. 	EANRED 2. 
EANRED 3. 	EANRED 4. 	EANRED 5. 	EANRED 6. 
EARDWVLF 1. 	EARDWVLF 2. 	EARDWVLF 3. 	EARDWVLF 4. 
EARDWVLF 5. 	ETHELBERT 1. 	ETHELHELM 1. 	ETHELHELM 2. 
ETHELRED 1. 	ETHELRED 2. 	ETHELRED 3. 	ETHELRED 4. 
ETHELRED 5. 	ETHELRED 6. 	ETHELRED 7. 	OSBRIGHT 1. 
OSBRIGHT 2. 	OSBRIGHT 3. 	OSBRIGHT 4. 	OSBRIGHT 5. 
WVLFRED 1. 	WVLFRED 2. 	INCERTVM 1. 	INCERTVM 2. 

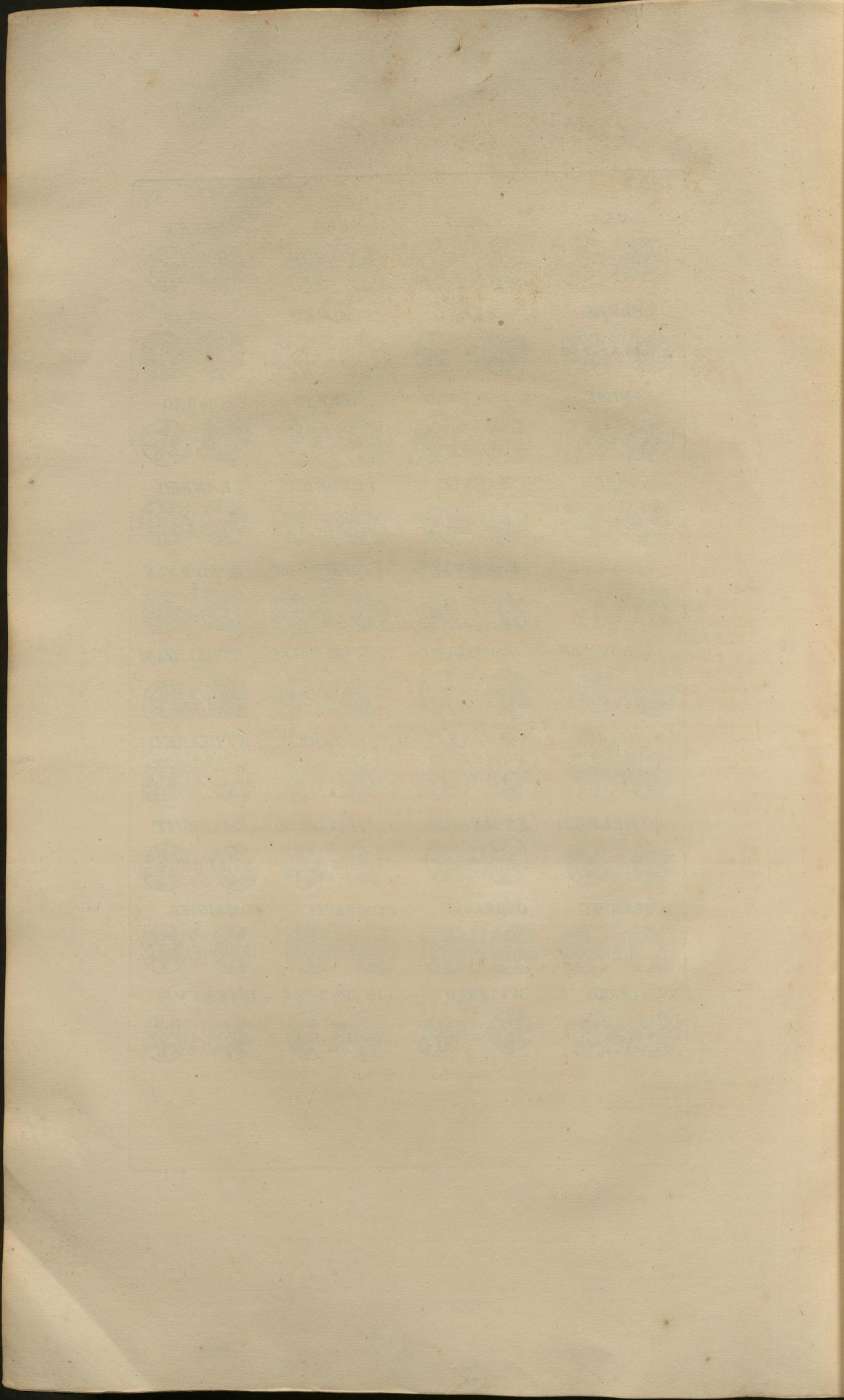

1.
vis
San
nor
pala
app
2.
3.
4.
5.
6.
7.
nom
temp
tum
1.
O
9.
the
10.
pro
spect
aug
E
11.
cup
M
quid
ut. C
ip
non

1.
2.
3.
4.
5.
6.